

MAYFLIES

Order Ephemeroptera

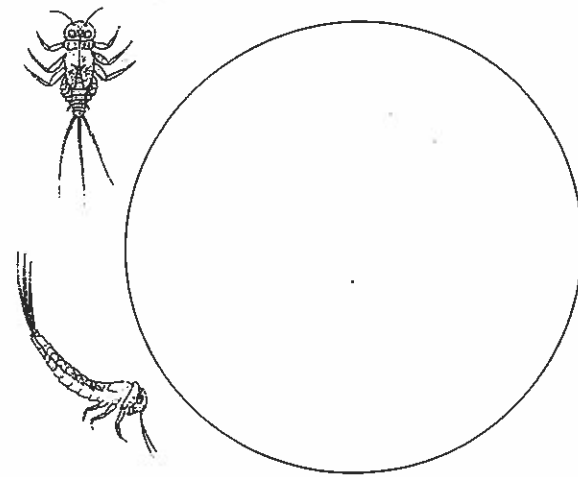

WATER BEETLES

Order Coleoptera

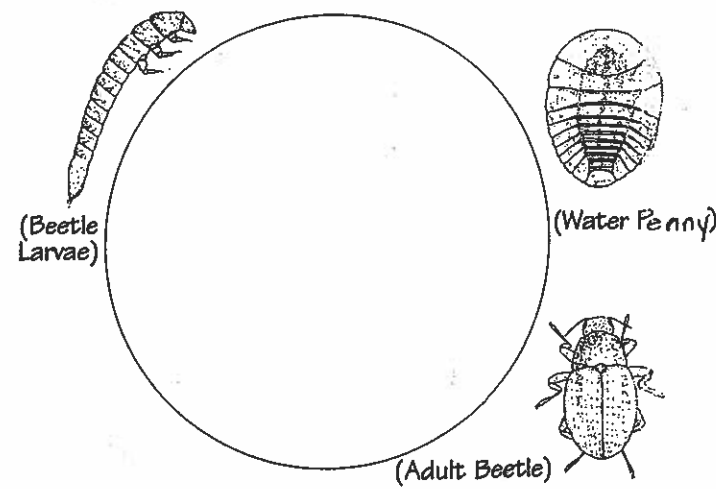

TRUE FLIES

Order Diptera

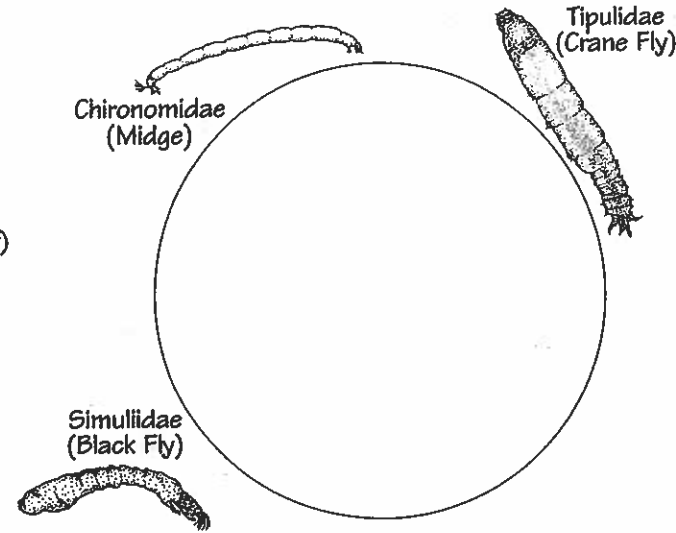

TRUE BUGS

Order Hemiptera

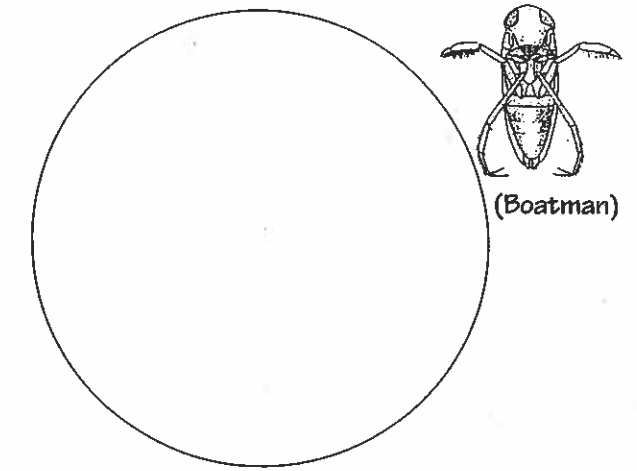

DRAGONFLIES & DAMSELFLIES

Order Odonata

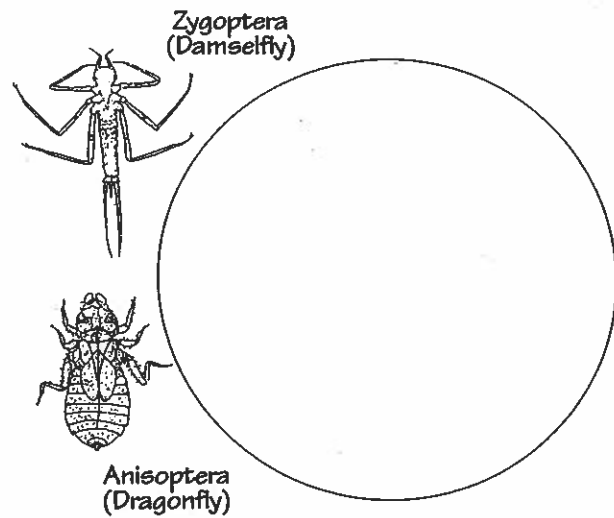

GLOSSARY

Abdominal (abdomen)	Pertaining to the third (last) major body region of an insect.	Tarsal Claw	Claws, usually single or in pairs, located on the tip-end of the legs of an insect.
Anterior	At or directed toward the head or front of the body.	Thoracic (thorax)	Pertaining to the second (middle) major body region of an insect, between the head and abdomen to which the legs and wings are attached.
Caudal	Pertaining to the hind end of the body.	Ventral	Pertaining to the bottom or underside of the body.
Dorsal	Pertaining to the top or upper surface.	Wing Pad	External pad-like structure found in pairs on the thorax during the nymphal stage; developing wings.
Gills	Breathing apparatus for aquatic organisms. May appear as hairs, tufts, or plates.		
Lateral	Pertaining to the side of the body.		
Posterior	At or directed toward the rear of the body.		
Proleg	A fleshy, unsegmented, leg-like or lobe-like structure, usually occurring in pairs. Prolegs are located on the thorax of some Diptera larvae and on the abdomen (usually ventrally or terminally) in many other different larvae.		

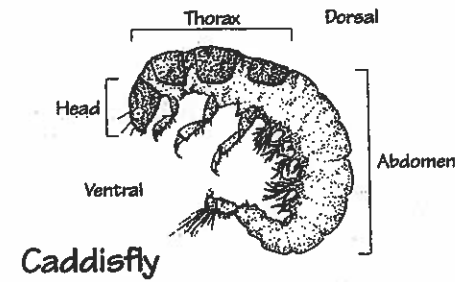

Caddisfly

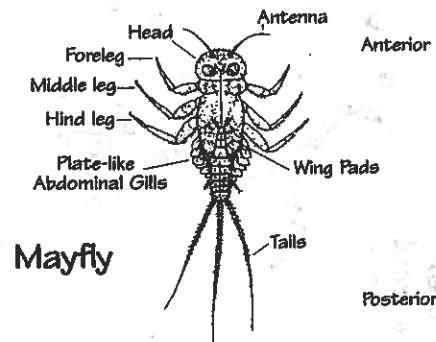

Mayfly

DOBSONFLIES & ALDERFLIES

Order Megaloptera

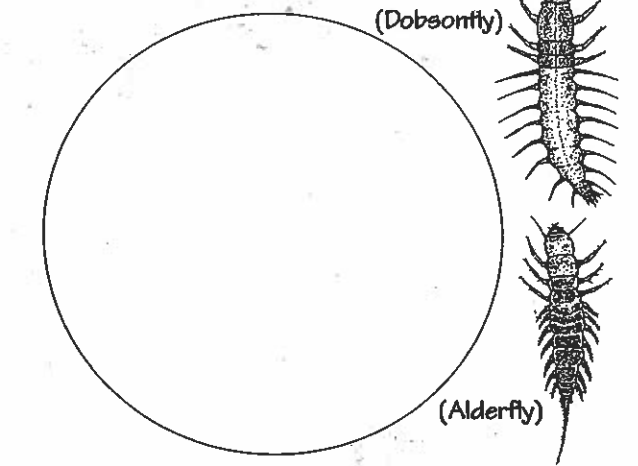

NON-INSECT INVERTEBRATES

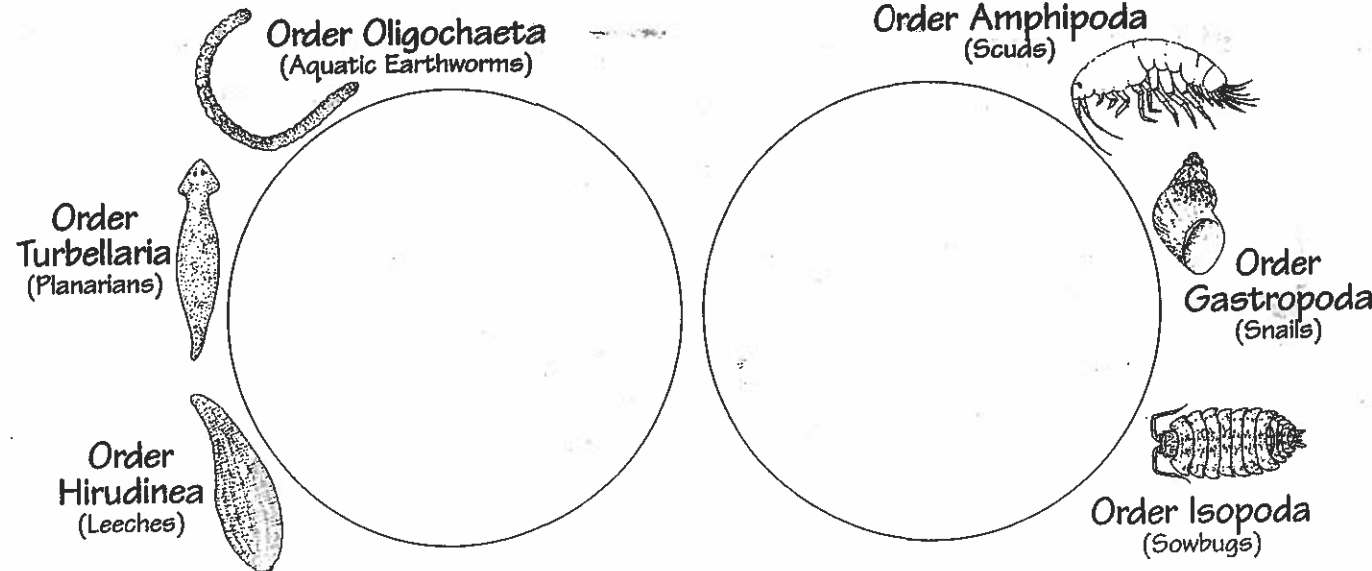

CADDISFLIES

Order Tricoptera

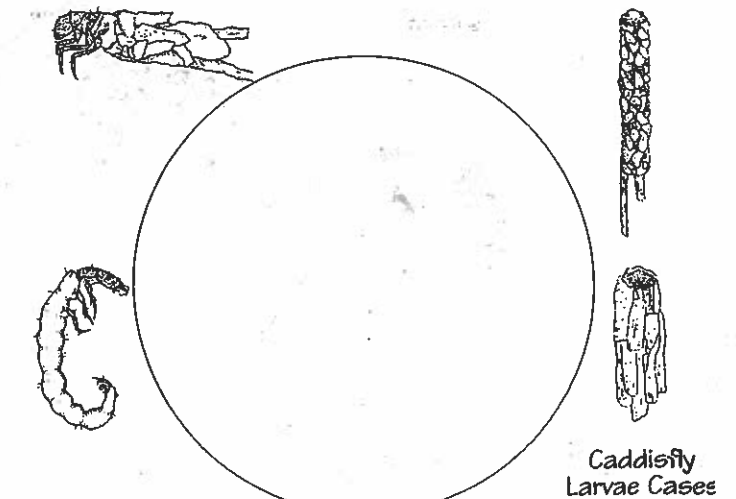

Key to Macroinvertebrate Life in the River

(Sizes of illustrations are not proportional.)

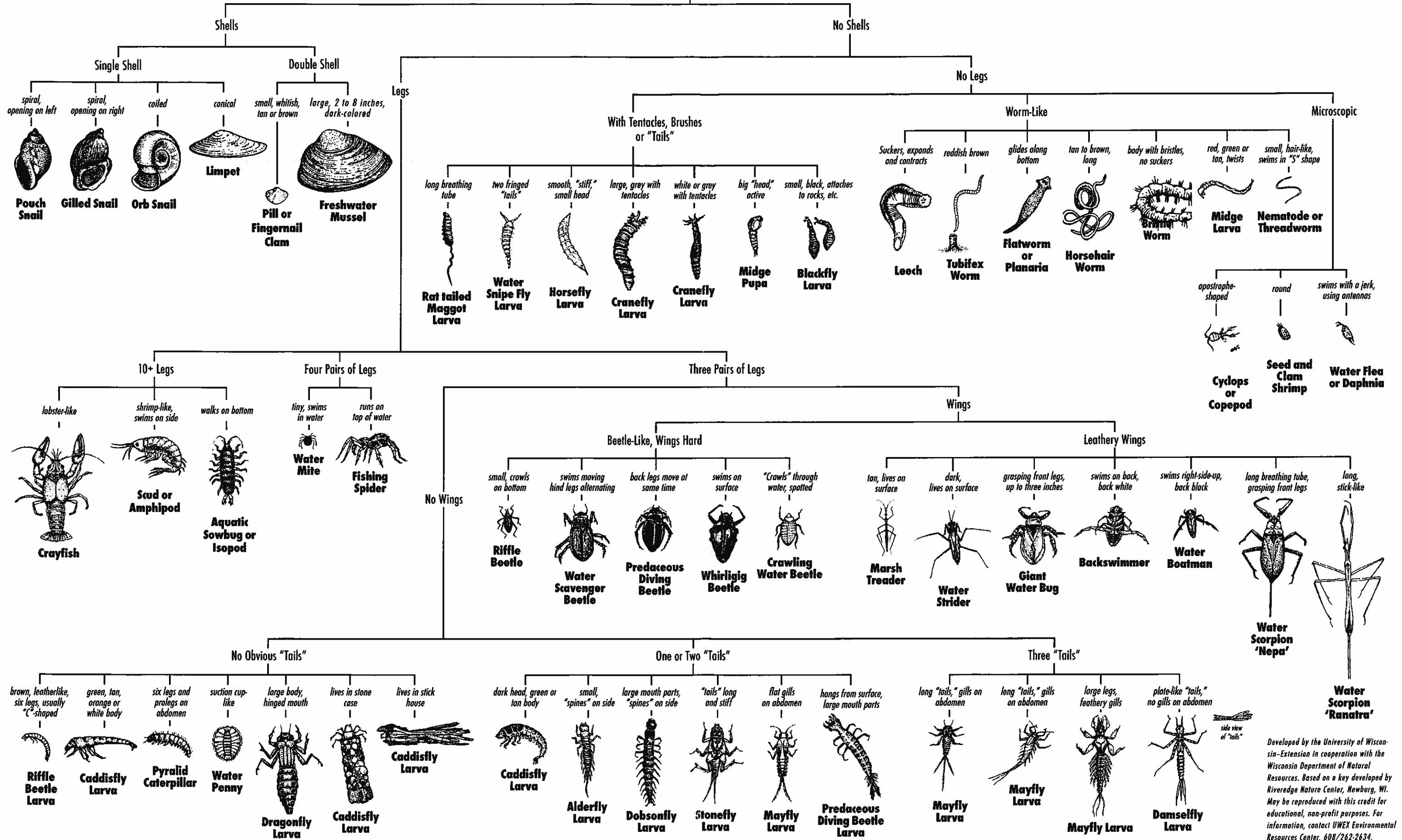

Developed by the University of Wisconsin-Extension in cooperation with the Wisconsin Department of Natural Resources. Based on a key developed by Riveredge Nature Center, Newburg, WI. May be reproduced with this credit for educational, non-profit purposes. For information, contact UWEX Environmental Resources Center, 608/262-2634.